

Kit 1298

LEXUS RX 300/400h (Mk II), 5-dr SUV, 03-09

LEXUS RX 350/450h (Mk III), 5-dr SUV, 09-

TOYOTA Harrier (Mk II), 5-dr SUV, 03-09

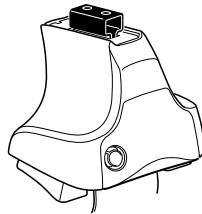

754 Rapid System
480R Rapid Traverse (North America)

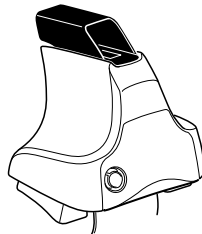
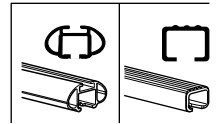

480 Traverse (North America)

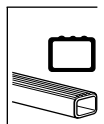

754 Rapid System
480R Rapid Traverse (North America)

480 Traverse (North America)

1

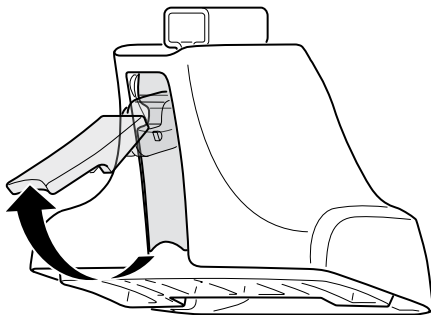

2



754 Rapid System
480R Rapid Traverse
(North America)

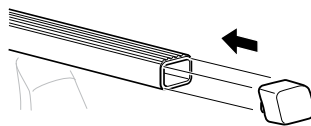
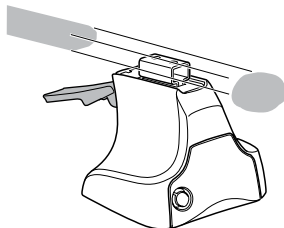

x4

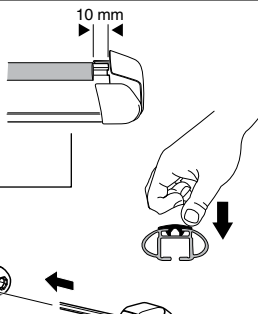
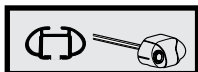

x4

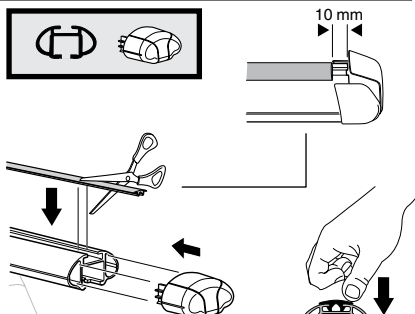
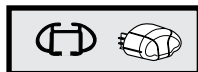

x4



480 Traverse
(North America)

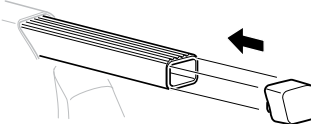
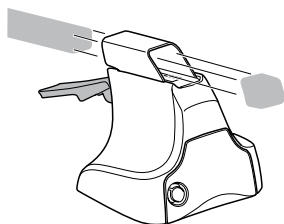

x4

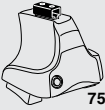
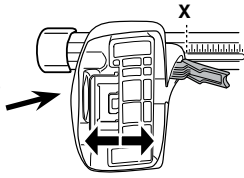
3**754** Rapid System

| | X |
|---|-------------|
| LEXUS RX 300/400h (Mk II), 5-dr SUV, 03-09 | 36 |
| LEXUS RX 350/450h (Mk III), 5-dr SUV, 09– | 40,5 |
| TOYOTA Harrier (Mk II), 5-dr SUV, 03-09 | 36 |

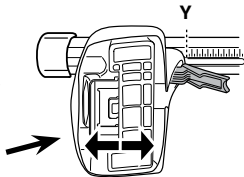

| | Y |
|---|-------------|
| LEXUS RX 300/400h (Mk II), 5-dr SUV, 03-09 | 35,5 |
| LEXUS RX 350/450h (Mk III), 5-dr SUV, 09– | 36,5 |
| TOYOTA Harrier (Mk II), 5-dr SUV, 03-09 | 35,5 |

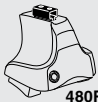
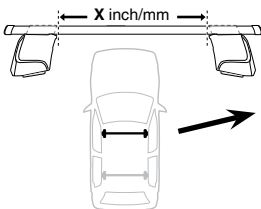
3**480R** Rapid Traverse**480** Traverse**(North America)**

| | X inch | X mm |
|---|---------------------------------------|----------------|
| LEXUS RX 300/400h (Mk II), 5-dr SUV, 03-09 | 39 ³/₄ " | 1011 mm |
| LEXUS RX 350/450h (Mk III), 5-dr SUV, 09– | 41 ⁵/₈ " | 1056 mm |
| TOYOTA Harrier (Mk II), 5-dr SUV, 03-09 | 39 ³/₄ " | 1011 mm |

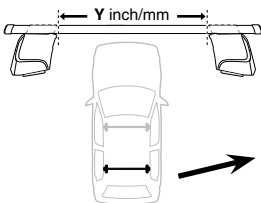

| | Y inch | Y mm |
|---|---------------------------------------|----------------|
| LEXUS RX 300/400h (Mk II), 5-dr SUV, 03-09 | 39 ⁵/₈ " | 1006 mm |
| LEXUS RX 350/450h (Mk III), 5-dr SUV, 09– | 40 " | 1016 mm |
| TOYOTA Harrier (Mk II), 5-dr SUV, 03-09 | 39 ⁵/₈ " | 1006 mm |

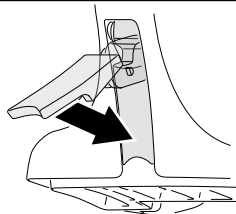
4

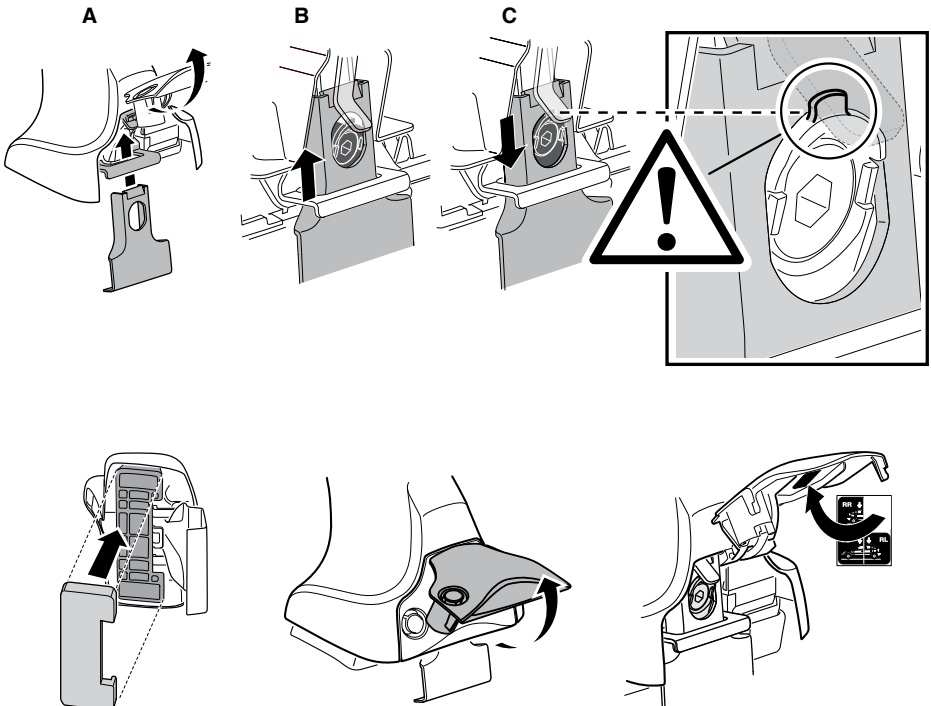
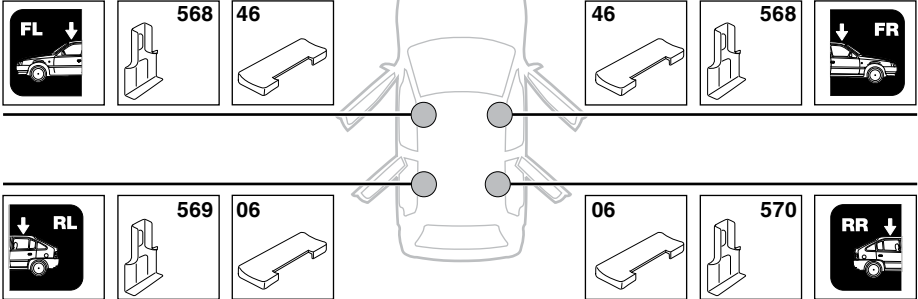
5**LEXUS RX 300/400h (Mk II), 5-dr SUV, 03-09****LEXUS RX 350/450h (Mk III), 5-dr SUV, 09-****TOYOTA Harrier (Mk II), 5-dr SUV, 03-09**

6

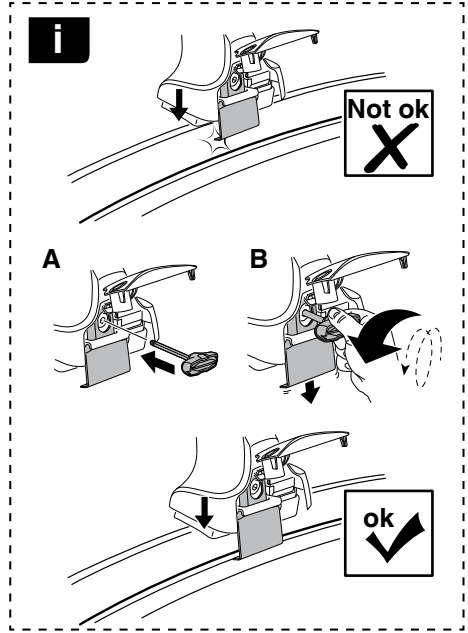
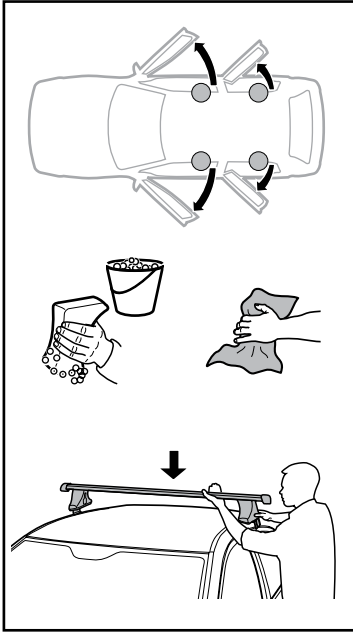

| | X mm | Y mm | X inch | Y inch |
|--|--------|--------|--------|--------|
| LEXUS RX 300/400h (Mk II), 5-dr SUV, 03-09 | 215 mm | 660 mm | 8 1/2" | 26" |
| LEXUS RX 350/450h (Mk III), 5-dr SUV, 09- | 280 mm | 660 mm | 11" | 26" |
| TOYOTA Harrier (Mk II), 5-dr SUV, 03-09 | 215 mm | 660 mm | 8 1/2" | 26" |

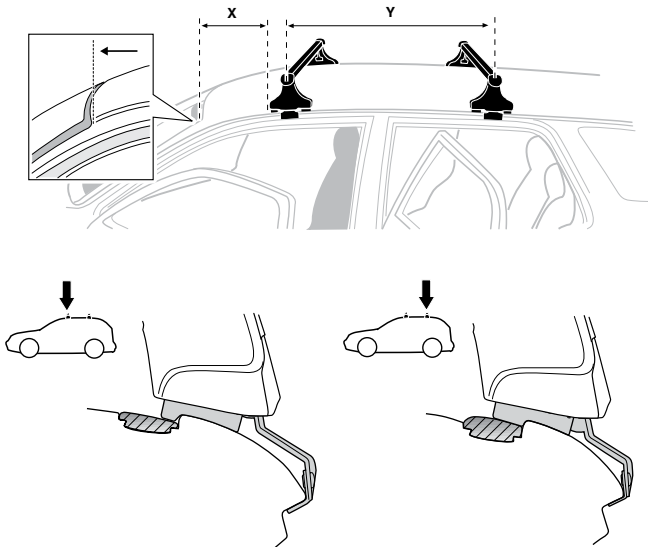

7

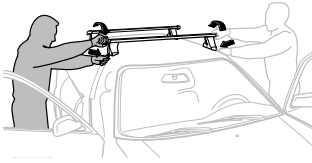

| | |
|--------------|---|
| GB/US | Tighten alternately |
| D | Die Schrauben abwechselnd anziehen |
| F | Serrer alternativement chaque côté |
| NL | Afwisselend aan de linker- en de rechterkant aandraaien |
| I | Alternare il serraggio delle viti |
| E | Apertar alternativamente |
| PT | Aperte alternadamente |
| S | Dra åt växelvis |
| FIN | Kierrä vuorotellen |
| EST | Pinguldage vaheldumisi |
| LAT | Pielveiciet pamišus |
| LIT | Užsukinėkite pakaitomis |
| PL | Śruby dokręcaj naprzemiennie |
| RU | Загряивайте попеременно |

| | |
|------------|--|
| CZ | Pokręřta багаžnika dokręcaj naprzemiennie. |
| SK | Dofahajte striedavo |
| SLO | Privijajte izmenično. |
| HR | Naizmjenično zategnite |
| HU | Egymástól függetlenül szorítandó |
| GR | Σφιγίγτες εναλλάξ |
| TR | Dönüşümlü sıkın |

中文 交替拧紧

한국어 번갈아 가며 조이십시오.

日本語 交互に締め付けてください。

ไทย ชันในแบบสลับ

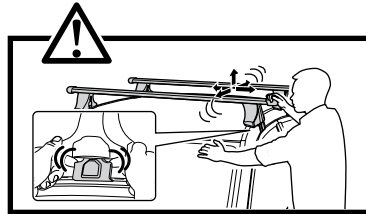
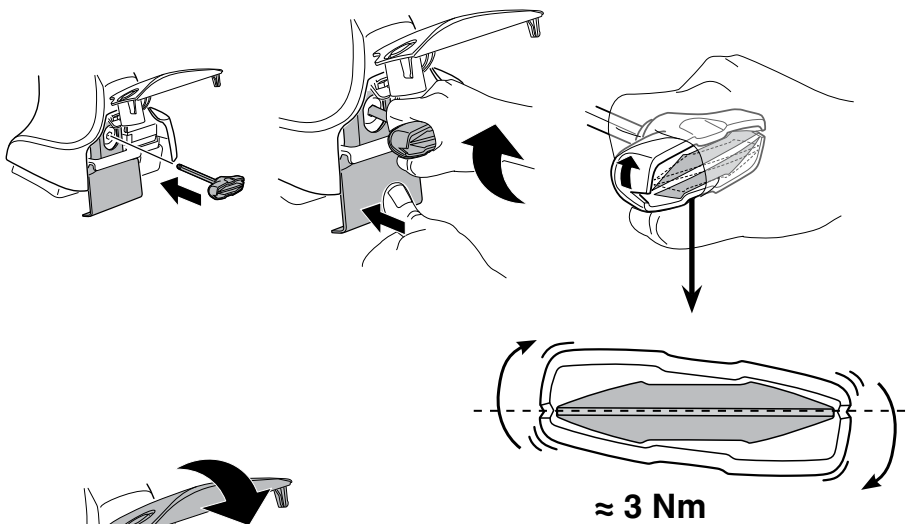

8



x1
17 mm

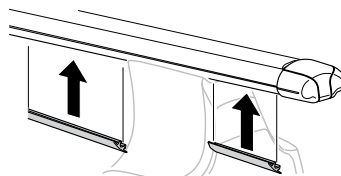
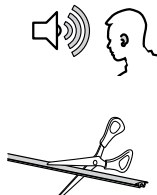

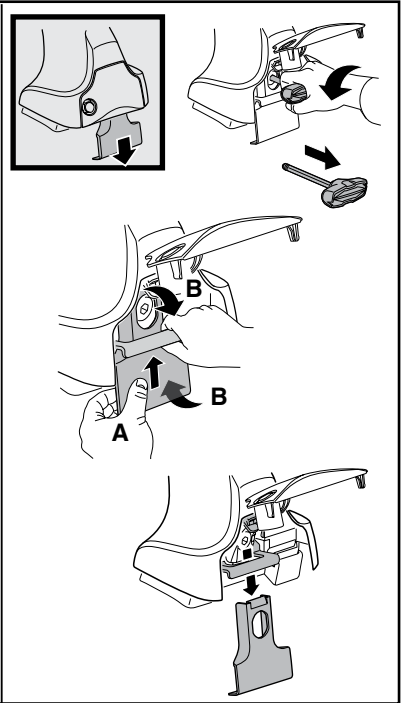
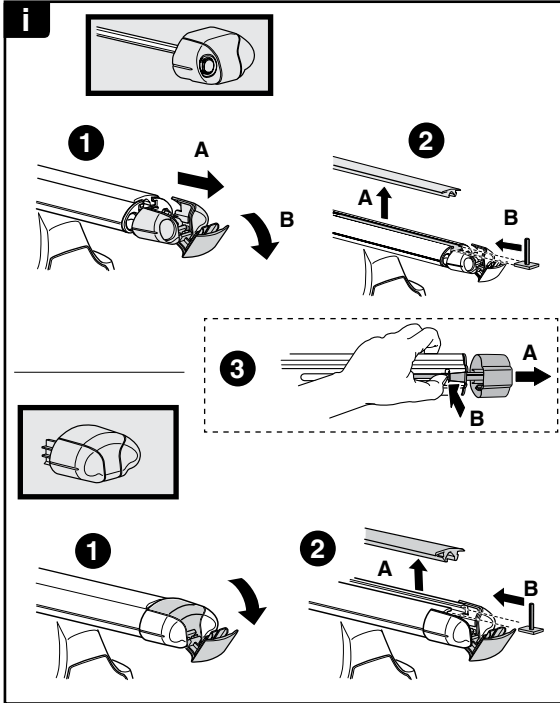
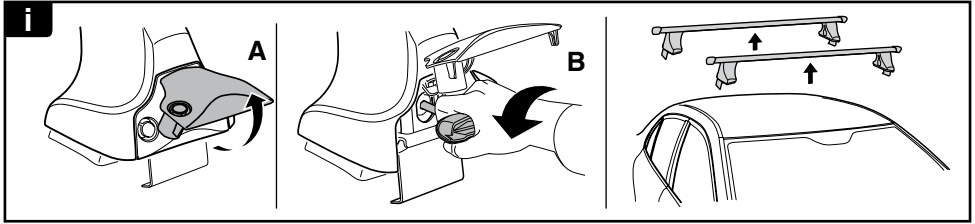

THULE
SWEDEN
**ONE
KEY
SYSTEM**

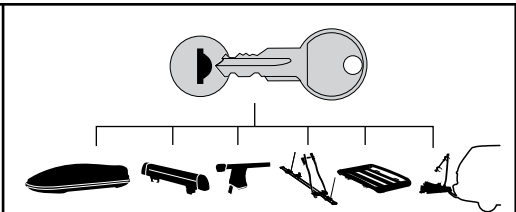

| | | |
|------|--|-------|
| | | (x4) |
| | | (x6) |
| | | (x8) |
| NA | | (x10) |
| EUR | | (x12) |
| ASIA | | |

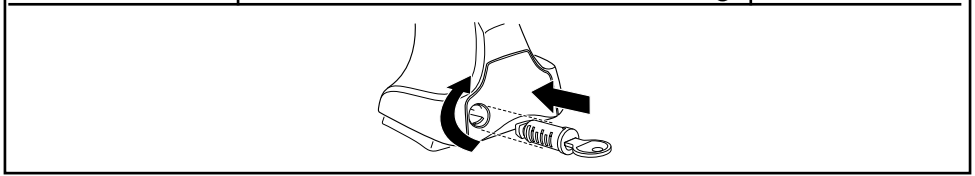

WW ▶ Thule Sweden AB, Box 69, 330 33 Hillerstorp, SWEDEN
NA ▶ Thule Inc., 42 Silvermine Road, Seymour, Connecticut 06483, USA

info@thule.com
customer.service@thule.com

www.thule.com