

Kit 1417

AUDI A3, 3-dr Hatchback, 03–

AUDI A3 Sportback, 5-dr Hatchback, 04– / *06–

*North America

480R
754

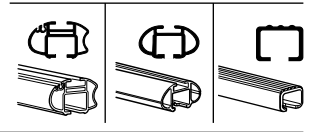
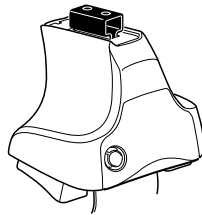

480

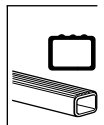
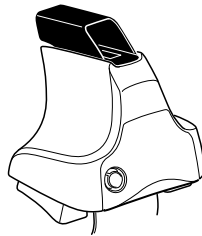

750

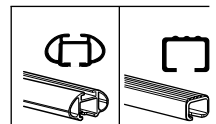
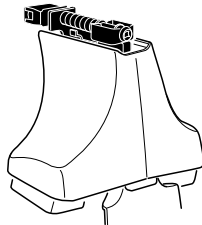

AUDI A3,
3-dr Hatchback, 03-

Max.
50kg/110 lbs

AUDI A3 Sportback,
5-dr Hatchback, 04-

Max.
60kg/132 lbs

80 km/h
50 Mph

130 km/h
80 Mph

40 km/h
25 Mph

km/h
Mph

THULE

Kit XXXX

Instructions

x1

x4

x4

480R/754

x1

x4

x4

480

x1

x4

x4

750

x2	x2	x2	x2	x2
x2	x2	x2	x2	x2
x2	x2	x2	x2	x2
x4	x4	x4	x4	x4

573 **x2**

07 **x2**

x1

686 **x4**

149 **x2**

x1

Kit

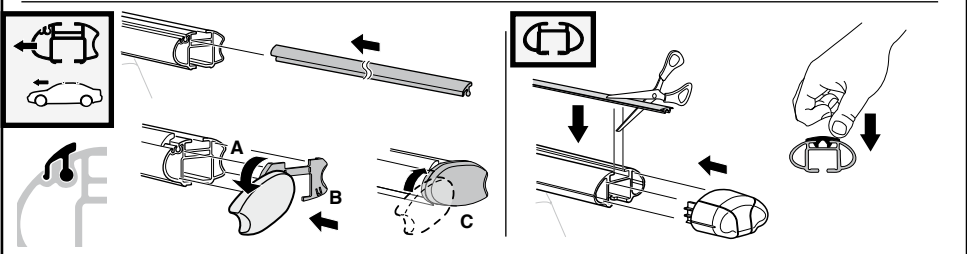
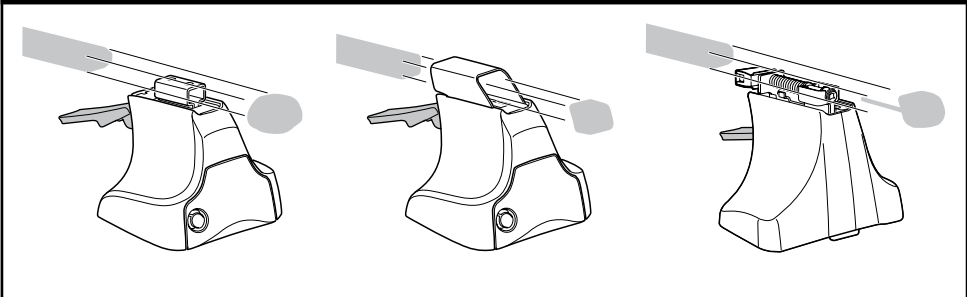

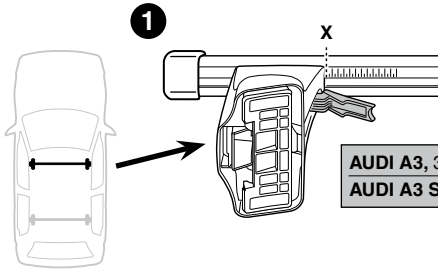

	X
AUDI A3, 3-dr Hatchback, 03-	36
AUDI A3 Sportback, 5-dr Hatchback, 04- / *06-	36

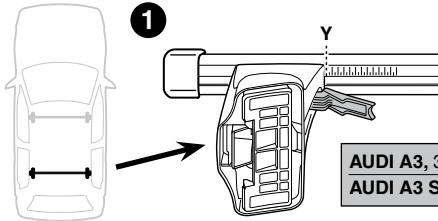
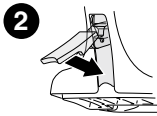

	Y
AUDI A3, 3-dr Hatchback, 03-	33
AUDI A3 Sportback, 5-dr Hatchback, 04- / *06-	33

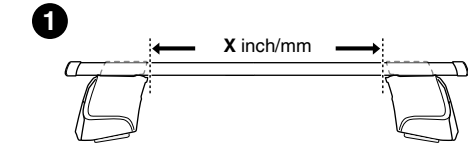
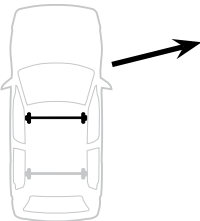
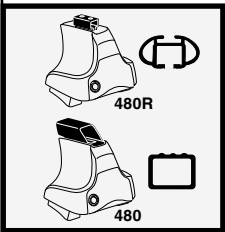
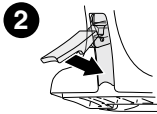

	X inch	X mm
AUDI A3, 3-dr Hatchback, 03-	39 ³ / ₄ "	1011 mm
AUDI A3 Sportback, 5-dr Hatchback, 04- / *06-	39 ³ / ₄ "	1011 mm

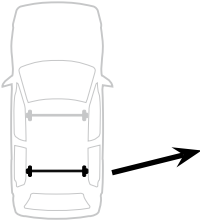
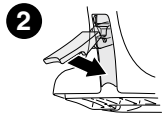

	Y inch	Y mm
AUDI A3, 3-dr Hatchback, 03-	38 ⁵ / ₈ "	981 mm
AUDI A3 Sportback, 5-dr Hatchback, 04- / *06-	38 ⁵ / ₈ "	981 mm

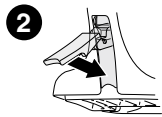

4**AUDI A3, 3-dr Hatchback, 03-**

149



686



149



686



07



573



07



573

**AUDI A3 Sportback, 5-dr Hatchback, 04- / *06-**

149



686



149



686



07



686



07



686

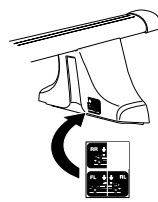
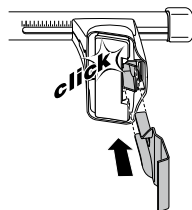
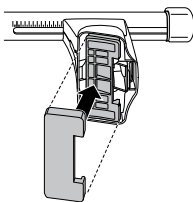
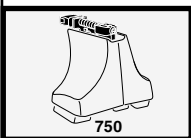
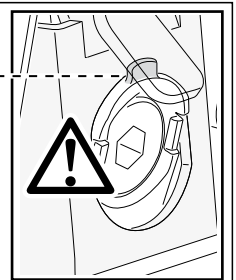
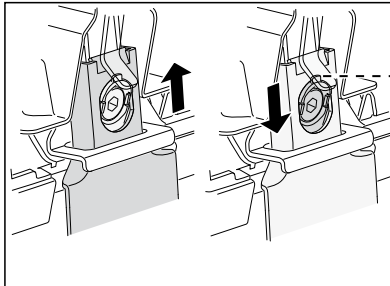
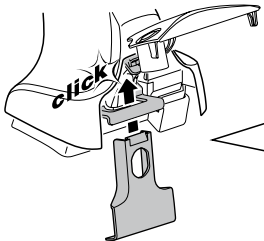
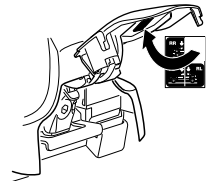
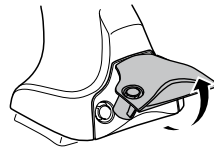
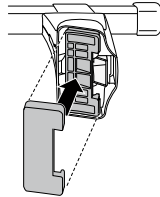
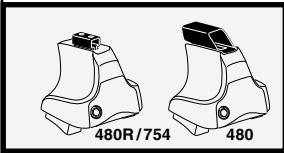

5

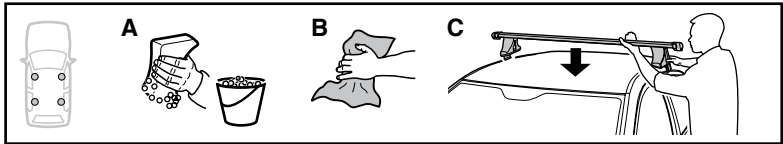

	X mm	Y mm	X inch	Y inch
AUDI A3, 3-dr Hatchback, 03-	260 mm	700 mm	10 1/4"	27 1/2"
AUDI A3 Sportback, 5-dr Hatchback, 04- / *06-	270 mm	700 mm	10 5/8"	27 1/2"

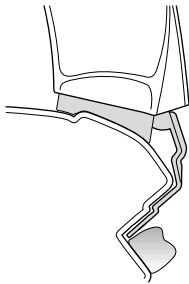
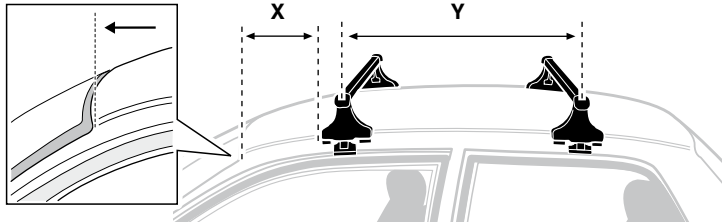

AUDI A3, 3-dr Hatchback, 03-

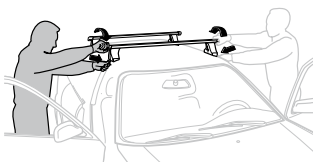
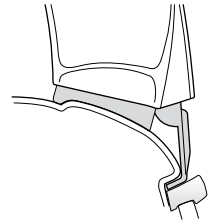
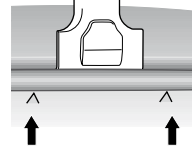
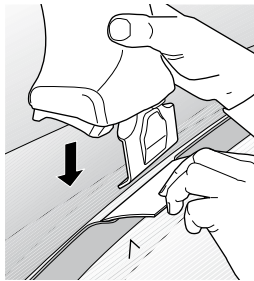
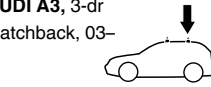

- GB/US** Tighten alternately
D Die Schrauben abwechselnd anziehen
F Serrer alternativement chaque côté
NL Afwisselend aan de linker- en de rechterkant aandraaien
I Alternare il serraggio delle viti
E Serrare alternativamente
PT Aperte alternadamente
S Dra åt växelvis
FIN Kierrä vuorotellen
LAT Pinguldage vaheldumisi
EST Pievelciēt pamīšus
LIT Užsukinėkite pakaitomis
PL Śruby dokręcaj naprzemiennie
RU Затягивайте попеременно

- CZ** Pokręťta багаžníka dokręcaj dokręcaj naprzemiennie.
SK Dofahujtie striedavo
SLO Privijajte izmenično.
HR Naizmjenično zategnite
HU Egymástól függetlenül szorítandó
GR Σφιγγεται εναλλάξ
TR Dönüşümlü sıkın

- 中文** 交替拧紧
한국어 번갈아 가며 조이십시오.
日本語 交互に締め付けてください。
ไทย ชั้้นในแบบสลับ

6



480R/754



480

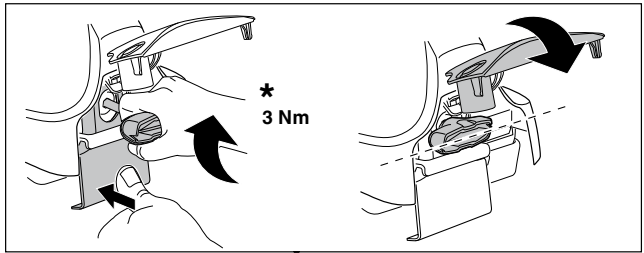

*
3 Nm



*



*
≈ 3 Nm

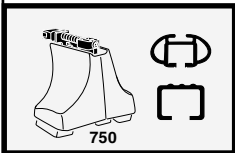
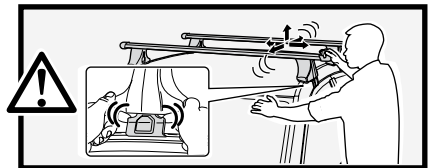

750

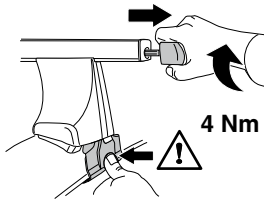

4 Nm

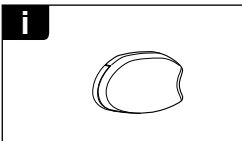
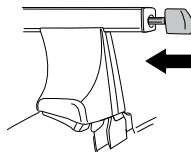

i

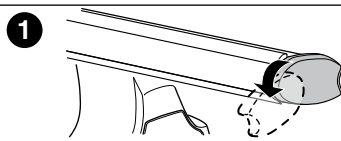

1

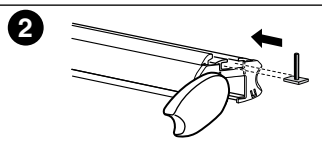

2

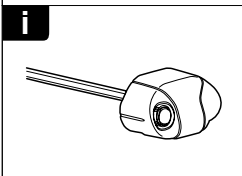

i

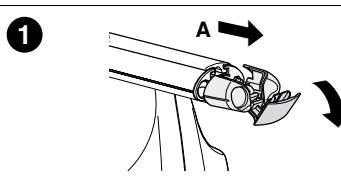

1

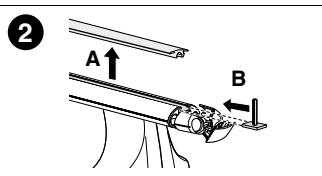

2

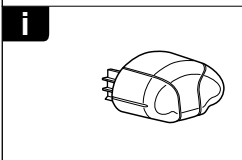

i

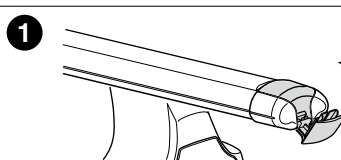

1

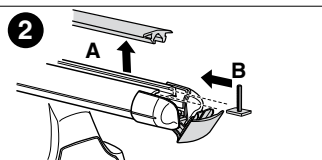

2



THULE
SWEDEN
**ONE
KEY
SYSTEM**

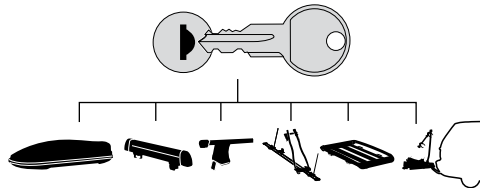

- 544 (x4)
- 596 (x6)
- 588 (x8)
- NA 510 (x10)
- EUR 452 (x12)
- ASIA



WW ▶ Thule Sweden AB, Box 69, 330 33 Hillerstorp, SWEDEN
NA ▶ Thule Inc., 42 Silvermine Road, Seymour, Connecticut 06483, USA

info@thule.com
customer.service@thule.com

www.thule.com

503-1417-02